

\\corp\uk\cloud\uk-gis\01\data\70107275 - Xlinks13 - GIS\ArcGIS\Pro\Projects\Xlinks UK\ES Projects\Fish and Shellfish Ecology\794-PLN-ESH-00043 - FSE - 2 - Study Area.aprx

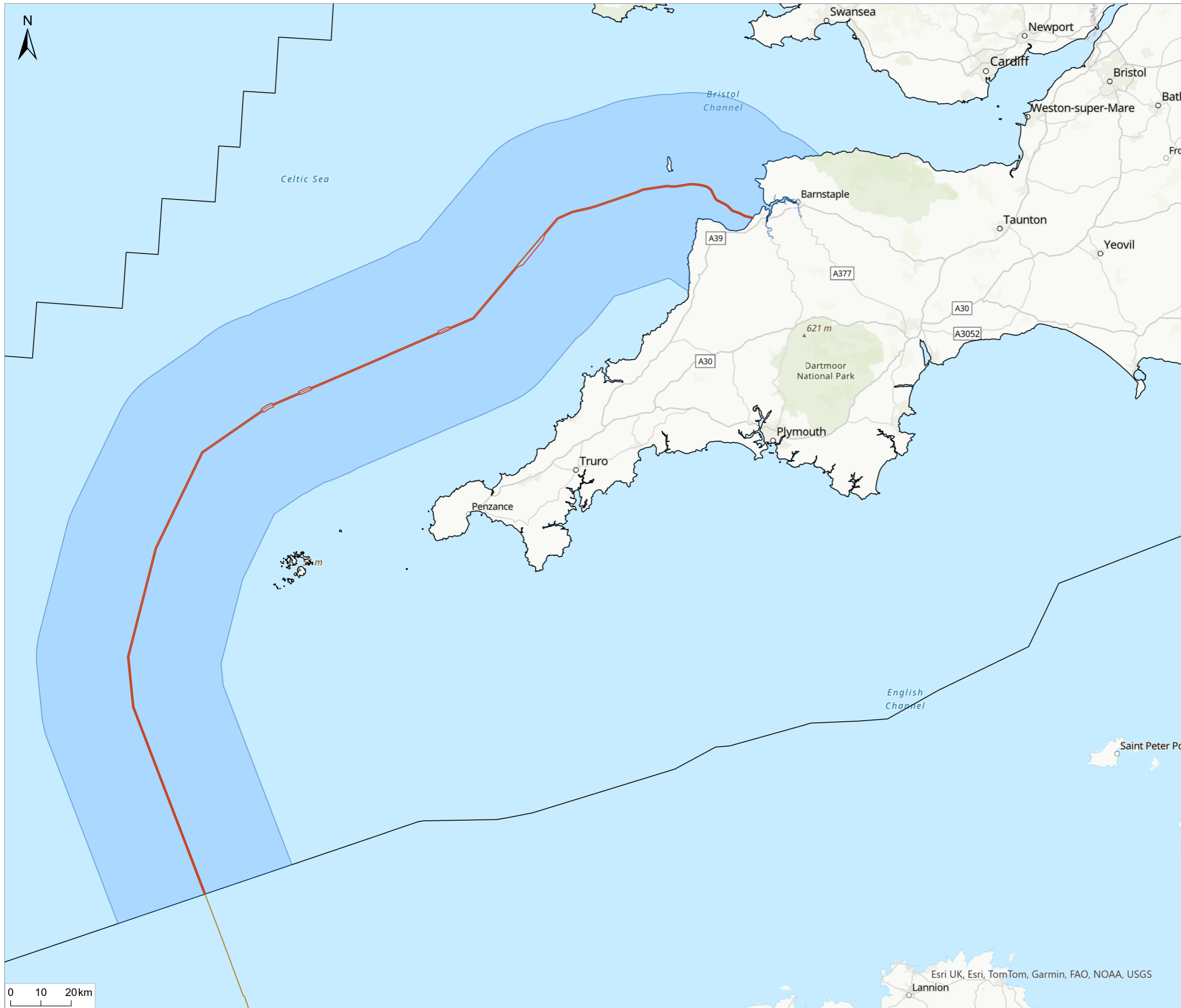

Notes
 1. This plan is scaled at paper size A3. If received electronically it is the recipient's responsibility to print to the correct scale. Only written dimensions should be used.

- Legend**
- UK Offshore Cable Corridor
 - Indicative Cable Centreline
 - Fish and Shellfish Study Area (30 km)
 - UK Exclusive Economic Zone (EEZ)



Rev	Description	By	CB	Date
P01	FINAL	MP	TM	Nov 2024



Client **Xlinks 1 Limited**

Project **Xlinks' Morocco-UK Power Project**

Title **Fish and Shellfish Study Area**

APFP Reg: **5(2)(a)**

Status	Scale @ A3	Date Created
FINAL	1:1,200,000	Nov 2024
Figure Number		Rev
2.1		P01

www.xlinks.co

Esri UK, Esri, TomTom, Garmin, FAO, NOAA, USGS